VISIT…

LANZAROTE Caliente.COM

BOHEMIAN RHAPSODY

Words and Music by
FREDDIE MERCURY

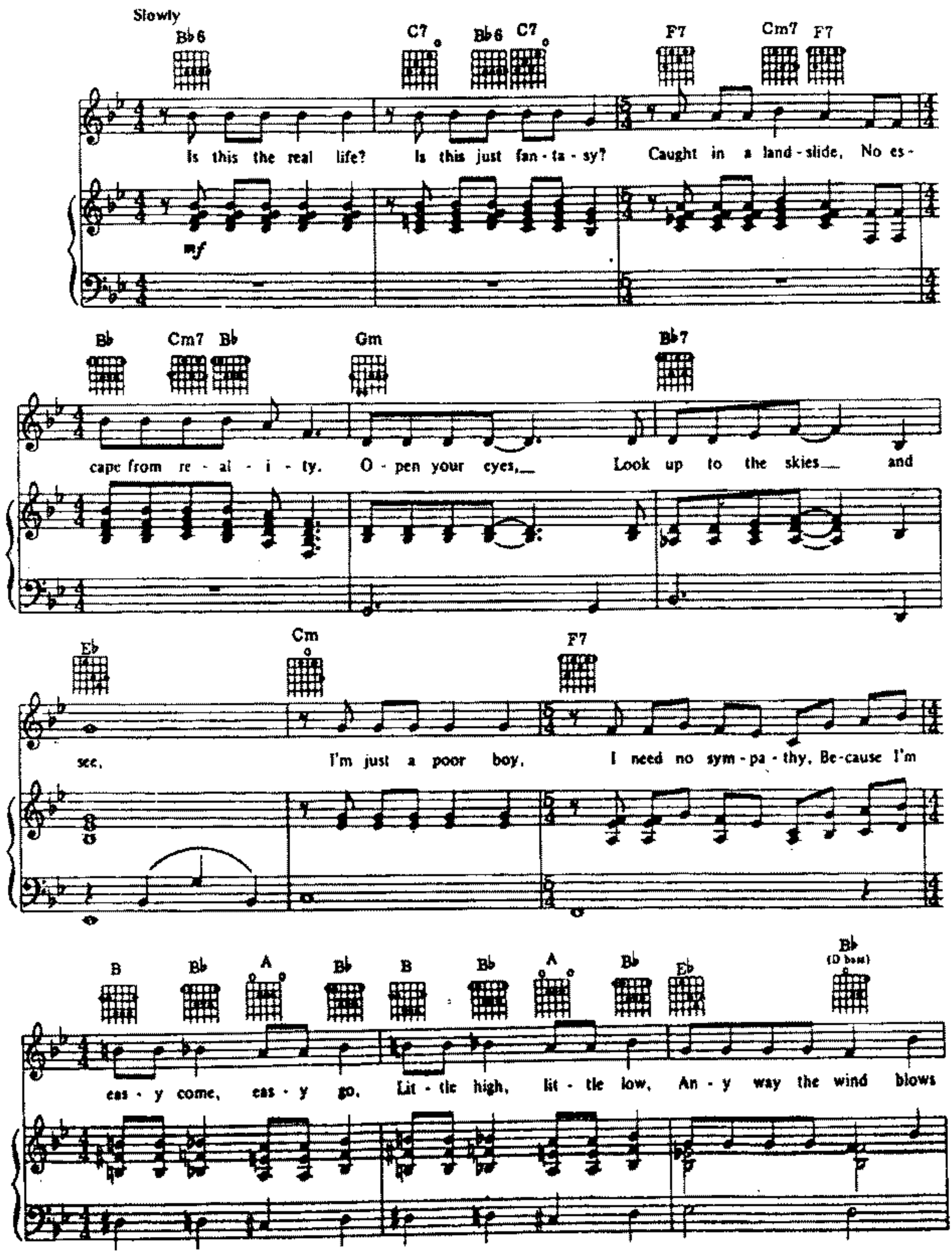

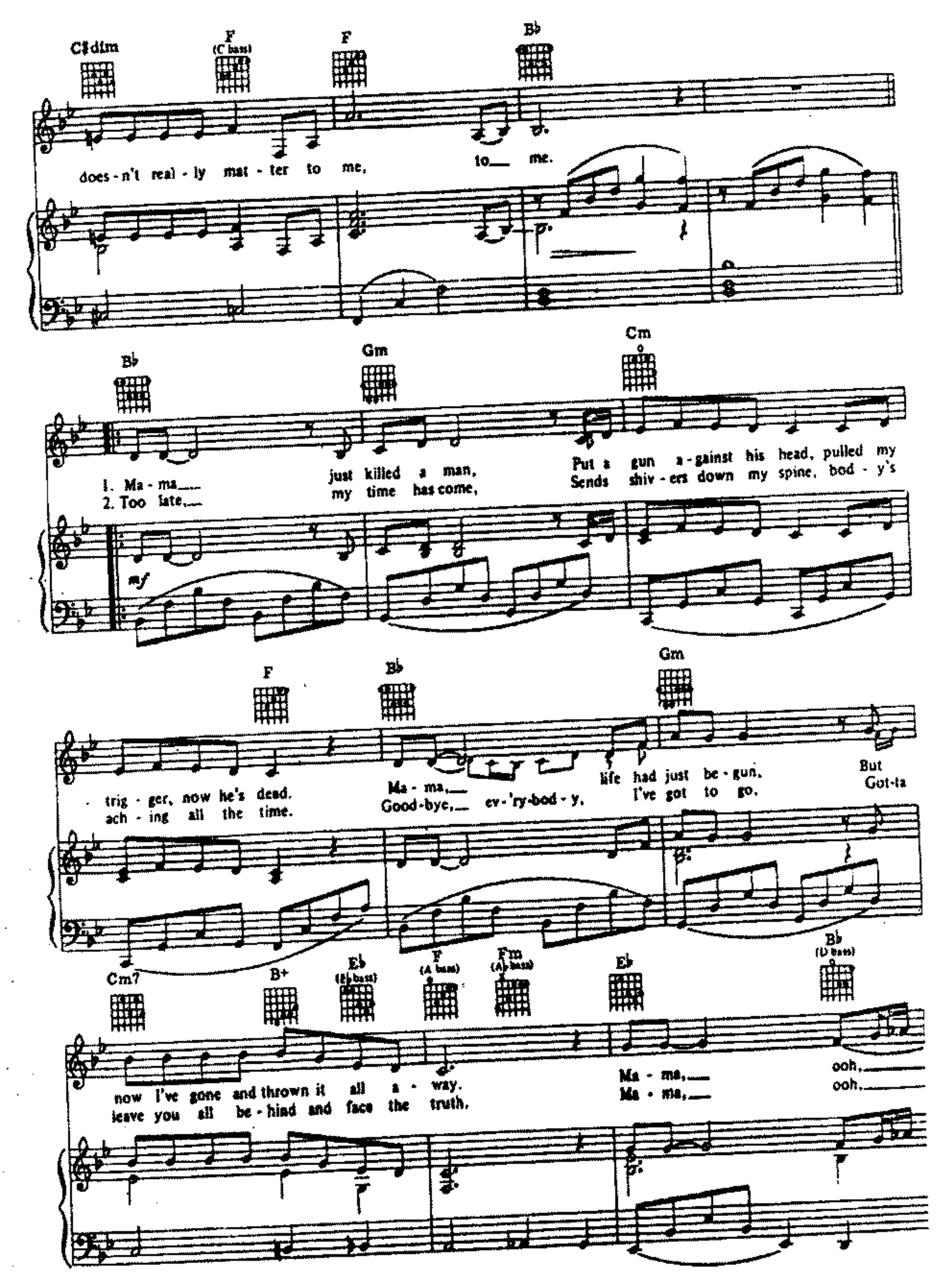
C♯dim
F (C bass)
F
B♭
does - n't real - ly mat - ter to me,
to me.
B♭
Gm
Cm
1. Ma - ma,
2. Too late,
just killed a man,
my time has come,
Put a gun a - gainst his head, pulled my
Sends shiv - ers down my spine, bod - y's
mf
F
B♭
Gm
trig - ger, now he's dead.
ach - ing all the time.
Ma - ma,
Good-bye, ev - 'ry-bod - y.
life had just be - gun,
I've got to go.
But
Got-ta
Cm7
B+
E♭ (E♭ bass)
F (A bass)
Fm (A♭ bass)
E♭
B♭ (D bass)
now I've gone and thrown it all a - way.
leave you all be - hind and face the truth.
Ma - ma,
Ma - ma,
ooh,
ooh,

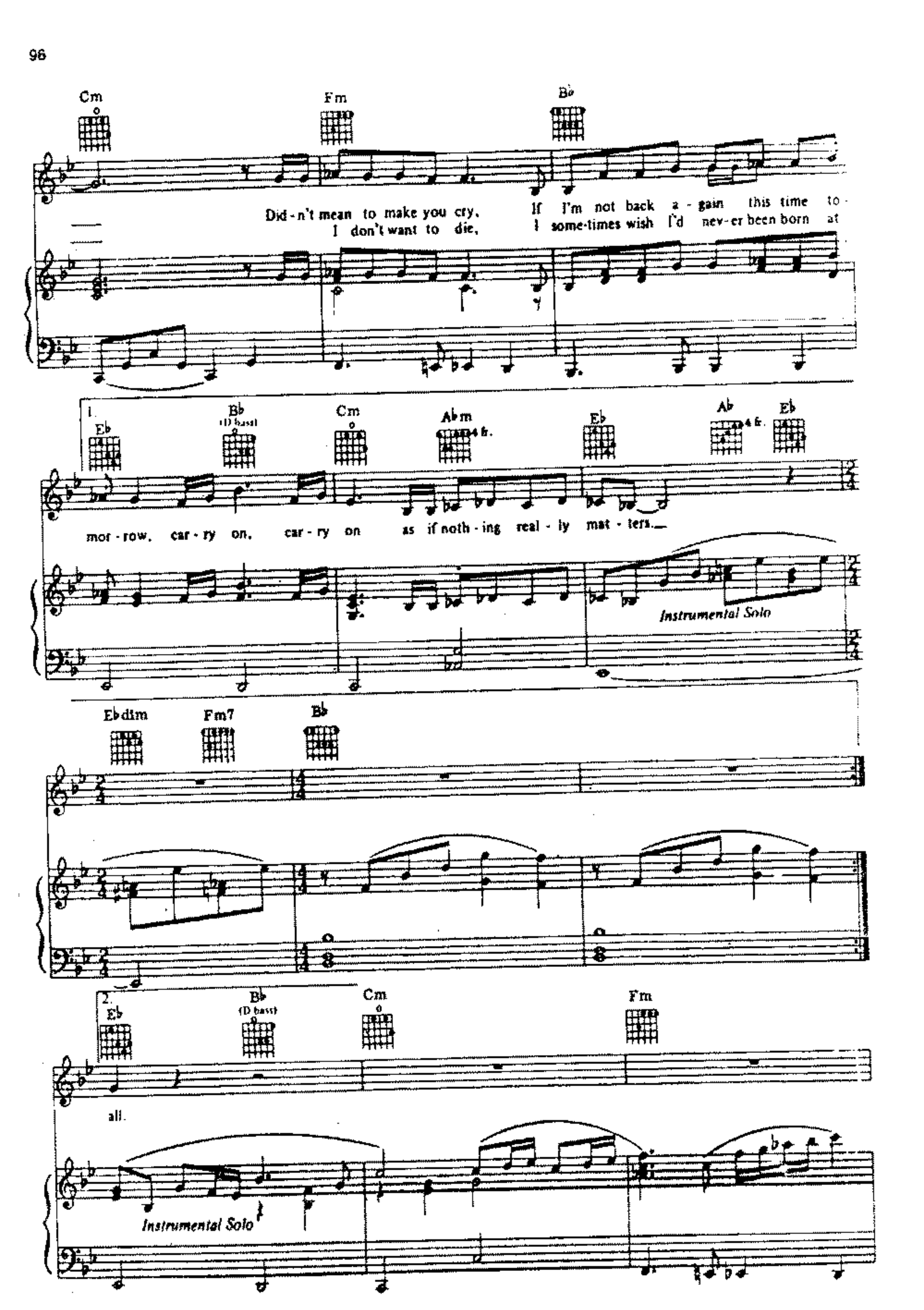
Cm
Fm
B♭
Did-n't mean to make you cry,
I don't want to die,
If I'm not back a-gain this time to-
I some-times wish I'd nev-er been born at
1.
E♭
B♭
(D bass)
Cm
A♭m
E♭
A♭
E♭
mor-row, car-ry on, car-ry on as if noth-ing real-ly mat-ters.
Instrumental Solo
E♭dim
Fm7
B♭
2.
E♭
B♭
(D bass)
Cm
Fm
all.
Instrumental Solo

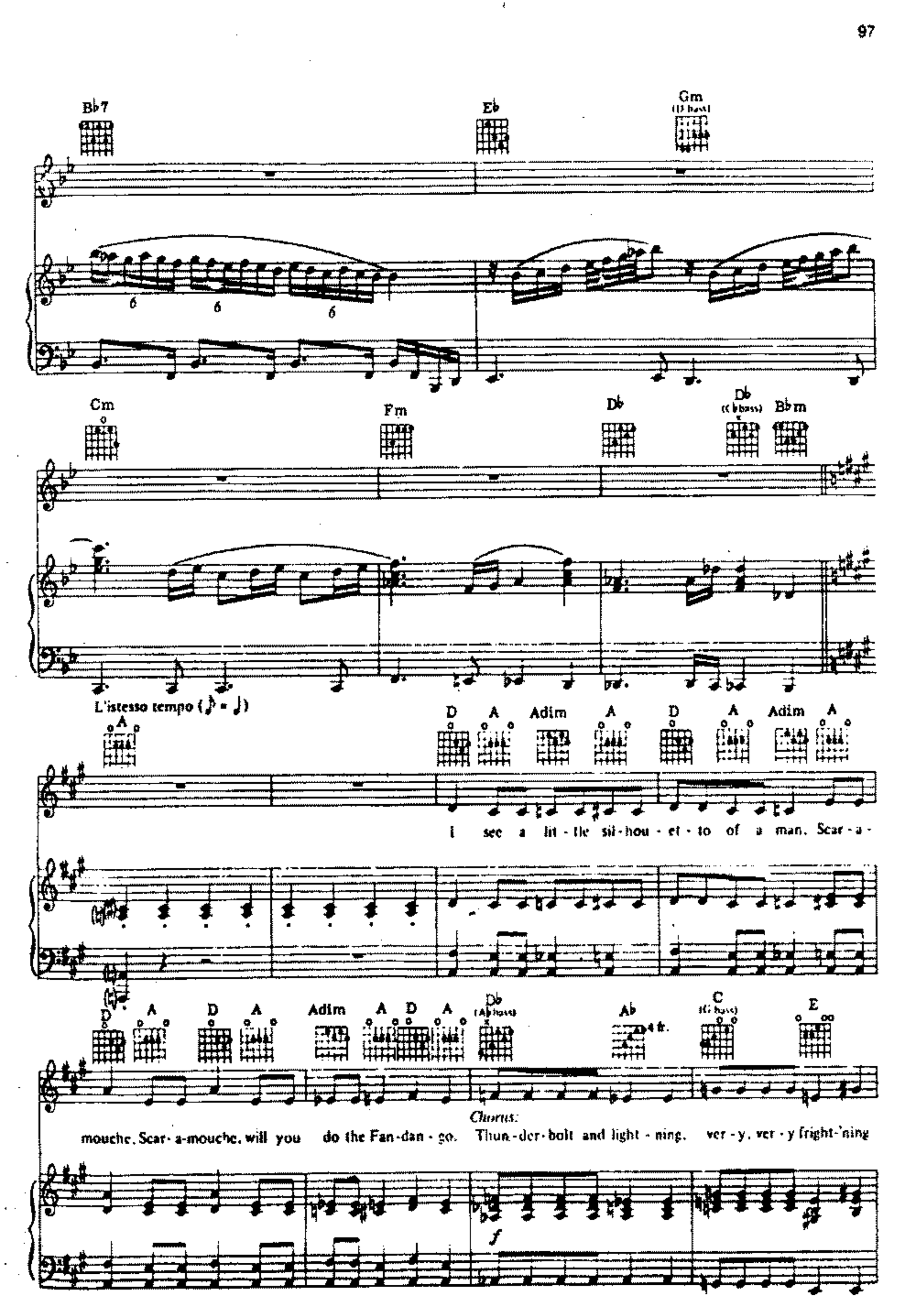
B♭7
E♭
Gm
(D bass)
Cm
Fm
D♭
D♭
((A bass)
B♭m
L'istesso tempo (♪ = ♩)
A
D
A
Adim
A
D
A
Adim
A
I see a lit - tle sil - hou - et - to of a man, Scar - a -
D
A
D
A
Adim
A
D
A
D♭
(A bass)
A♭
C
(G bass)
E
mouche, Scar - a-mouche, will you do the Fan - dan - go.
Chorus:
Thun - der - bolt and light - ning, ver - y, ver - y fright - 'ning
f

A

No chord

me. Gal - li - le - o. Gal - li - le - o. Gal - li - le - o. Gal - li - le - o, Gal - li - le - o fig - a -

B Bb A Bb

ro Mag - ni - fi - co. *Solo:* I'm just a poor boy and

(let ring - - -

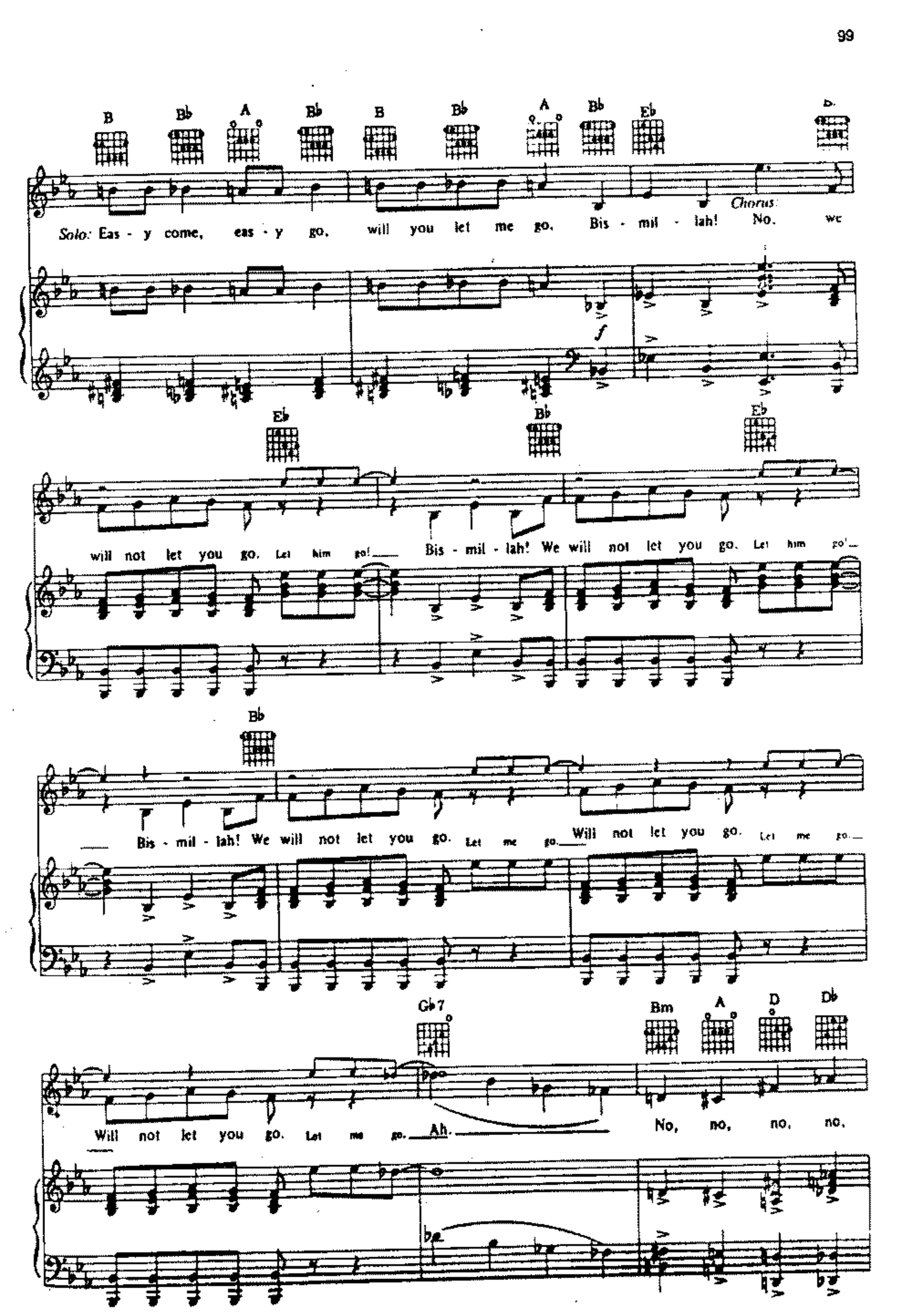
B Bb A Bb B Bb A Bb Eb D
Solo: Eas - y come, eas - y go, will you let me go, Bis - mil - lah! Chorus: No, we
Eb Bb Eb
will not let you go. Let him go! Bis - mil - lah! We will not let you go. Let him go!
Bb
Bis - mil - lah! We will not let you go. Let me go. Will not let you go. Let me go.
Gb7 Bm A D Db
Will not let you go. Let me go. Ah. No, no, no, no.

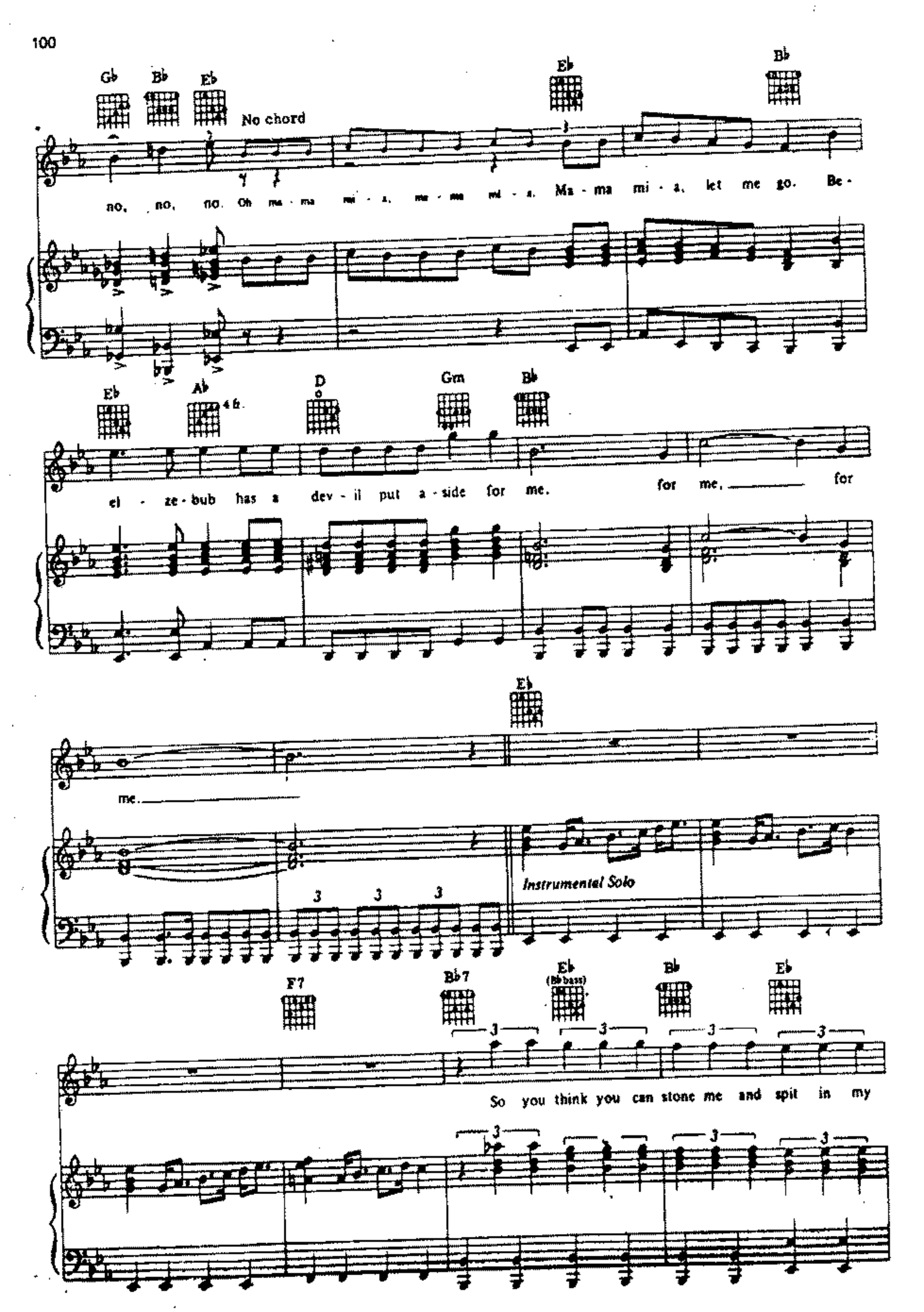
Gb
Bb
Eb
No chord
Eb
Bb
no, no, no. Oh ma - ma mi - a, ma - ma mi - a. Ma - ma mi - a, let me go. Be -
Eb
Ab
4 fr.
D
Gm
Bb
el - ze - bub has a dev - il put a - side for me. for me, for
Eb
me.
Instrumental Solo
3
3
3
F7
Bb7
Eb
(Bb bass)
Bb
Eb
3
3
3
3
So you think you can stone me and spit in my
3
3
3

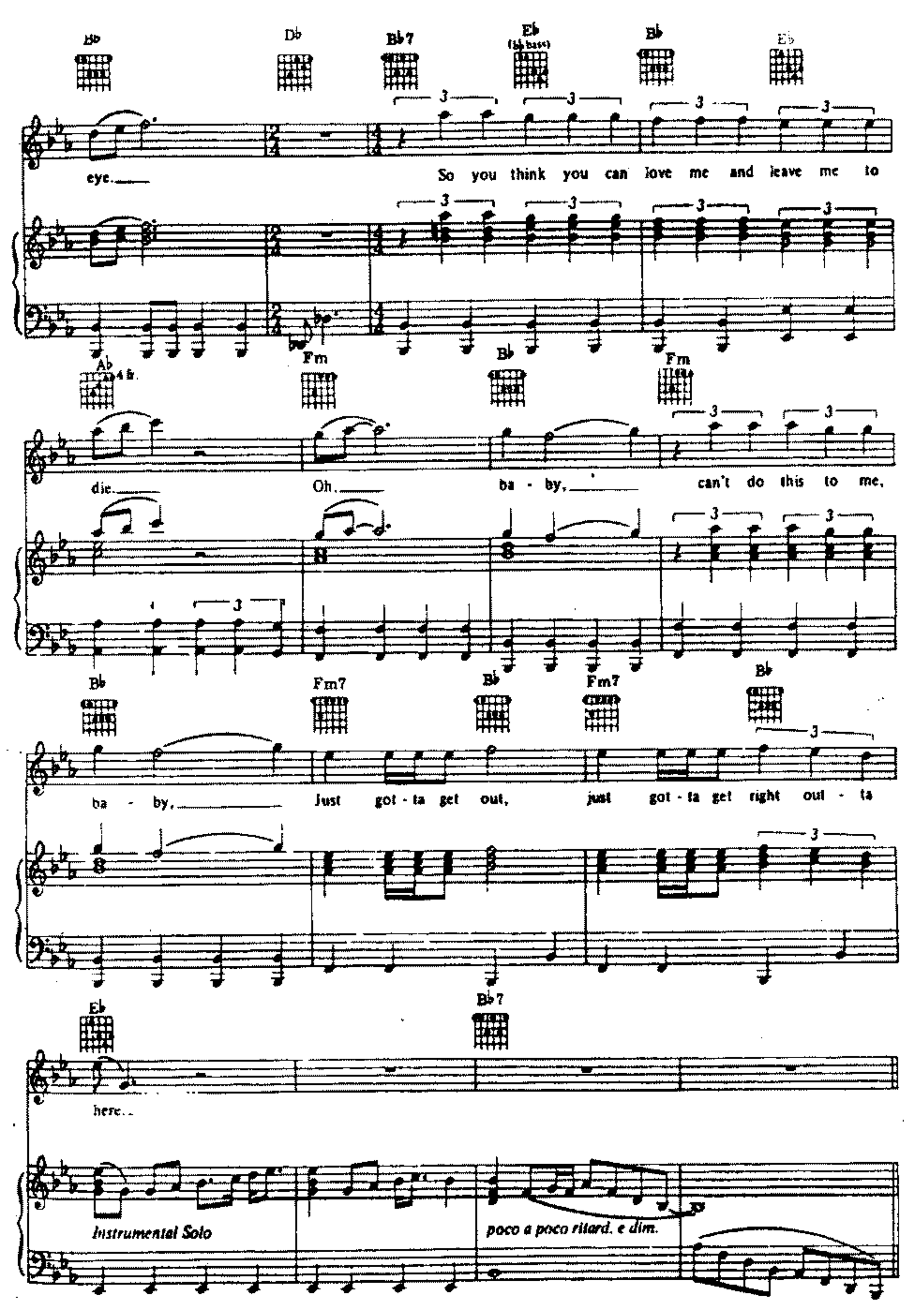
Db
Bb7
Eb
(Bb bass)
Bb
Eb
eye.
So you think you can love me and leave me to
Ab
4 fr.
Fm
Bb
Fm
die.
Oh.
ba - by,
can't do this to me,
Bb
Fm7
Bb
Fm7
Bb
ba - by,
Just got - ta get out,
just got - ta get right out - ta
Eb
Bb7
here...
Instrumental Solo
poco a poco ritard. e dim.

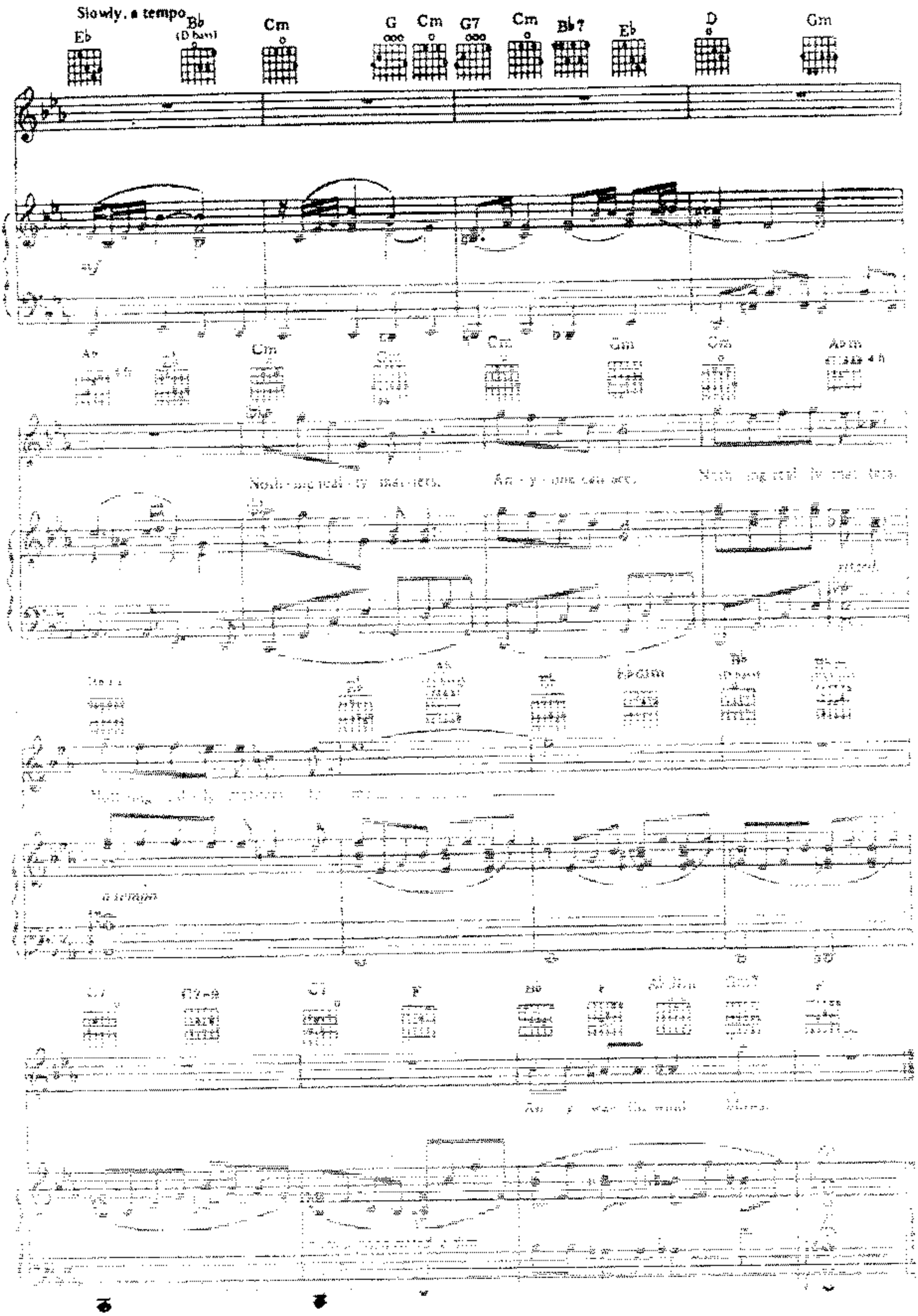
Slowly, a tempo
Eb
Bb
(D bass)
Cm
G
Cm
G7
Cm
Bb7
Eb
D
Gm